

Regulation Committee
Thursday 16 March 2023
2.00 pm Luttrell Room - County Hall,
Taunton



SUPPLEMENT TO THE AGENDA

To: The Members of the Regulation Committee

We are now able to enclose the **Case officer presentation given at the meeting, covering agenda item 5.**

Published on 15 March 2023

Democratic Services, County Hall, Taunton, TA1 4DY

This page is intentionally left blank

Regulation Committee

16 March 2023

Item 5 – SCC/4002/2022 Torr Works Quarry, East Cranmore, Shepton Mallet BA4 4RA. Demolition of Torr Blockworks and lateral extension of quarry on land at Torr Works





Item 5: Torr Works Quarry, East Cranmore, Shepton Mallet BA4 4RA

Application number: SCC/4002/2022

Application Proposal:

Demolition of Torr Blockworks and lateral extension of quarry on land at Torr Works.

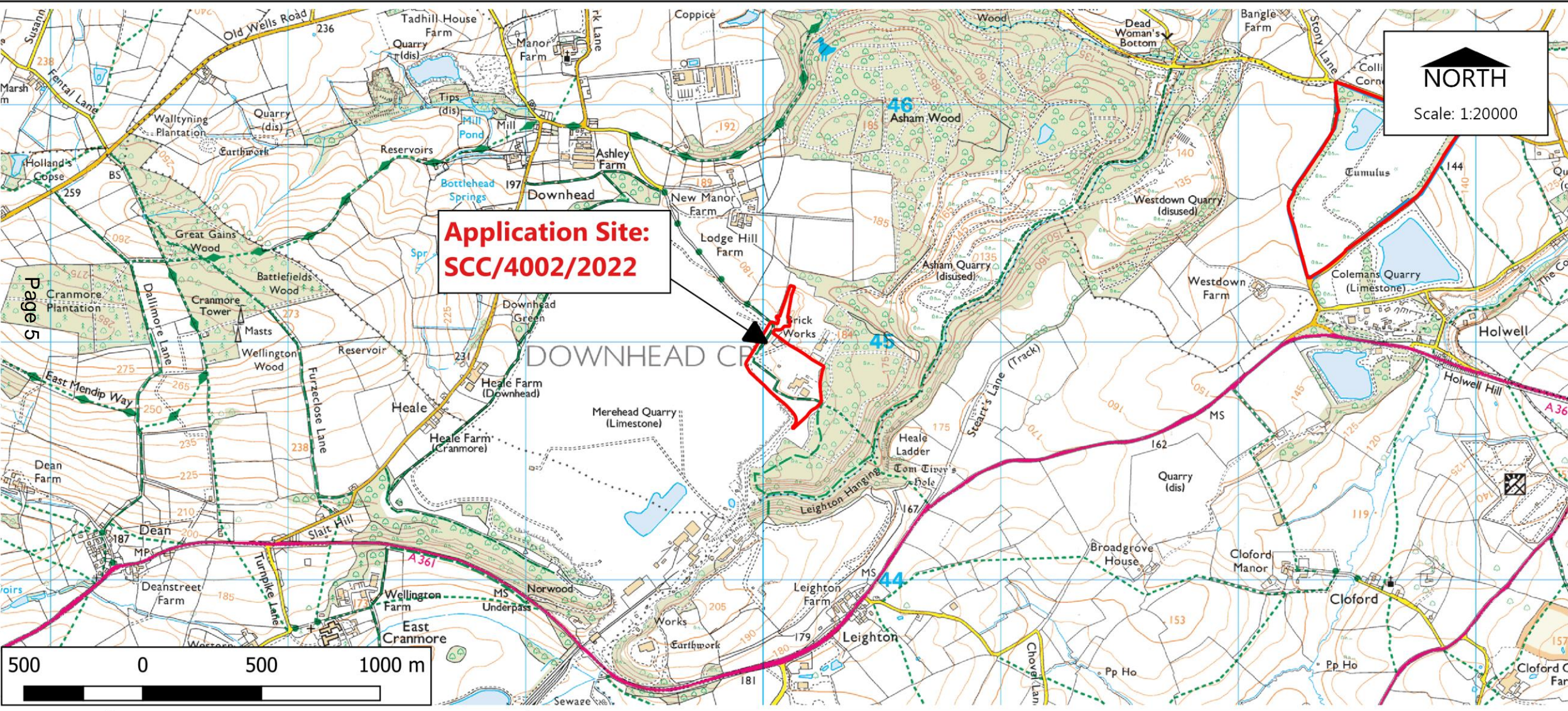

Paul Hickson,
Strategic Commissioning Manager
Community & Environmental Services
Somerset County Council
County Hall, Taunton, TA1 4DY

© Reproduced from Ordnance Survey Mapping with the permission of the Controller of Her Majesty's Stationery Office Crown Copyright. ©
 © Unauthorised reproduction infringes Crown Copyright and may lead to prosecution or Civil Proceedings. Licence Number: 100038382 (2011). ©
 © Bluesky International Ltd. / Getmapping PLC. ©

Planning Control
 Drawn by: K Squire

Location Plan

Dated: 22/02/2023



Page 6



Paul Hickson,
Strategic Commissioning Manager
Community & Environmental Services
Somerset County Council
County Hall, Taunton, TA1 4DY

© Reproduced from Ordnance Survey Mapping with the permission of the Controller of Her Majesty's Stationery Office Crown Copyright. ©
 © Unauthorised reproduction infringes Crown Copyright and may lead to prosecution or Civil Proceedings. Licence Number: 100038382 (2011). ©
 © Bluesky International Ltd. / Getmapping PLC. ©

Planning Control
 Drawn by: K Squire

Site Plan

Dated: 22/02/2023



**Application Site:
SCC/4002/2022**

NORTH
Scale: 1:4500

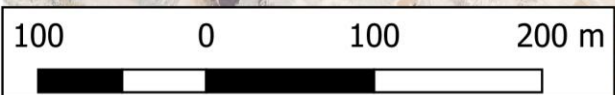

Page 7

 Paul Hickson,
 Strategic Commissioning Manager
 Community & Environmental Services
 Somerset County Council
 County Hall, Taunton, TA1 4DY

© Reproduced from Ordnance Survey Mapping with the permission of the Controller of Her Majesty's Stationery Office Crown Copyright. ©
 © Unauthorised reproduction infringes Crown Copyright and may lead to prosecution or Civil Proceedings. Licence Number: 100038382 (2011). ©
 © Bluesky International Ltd. / Getmapping PLC. ©

Planning Control
 Drawn by: K Squire

Aerial Plan

Dated: 22/02/2023

As Existing

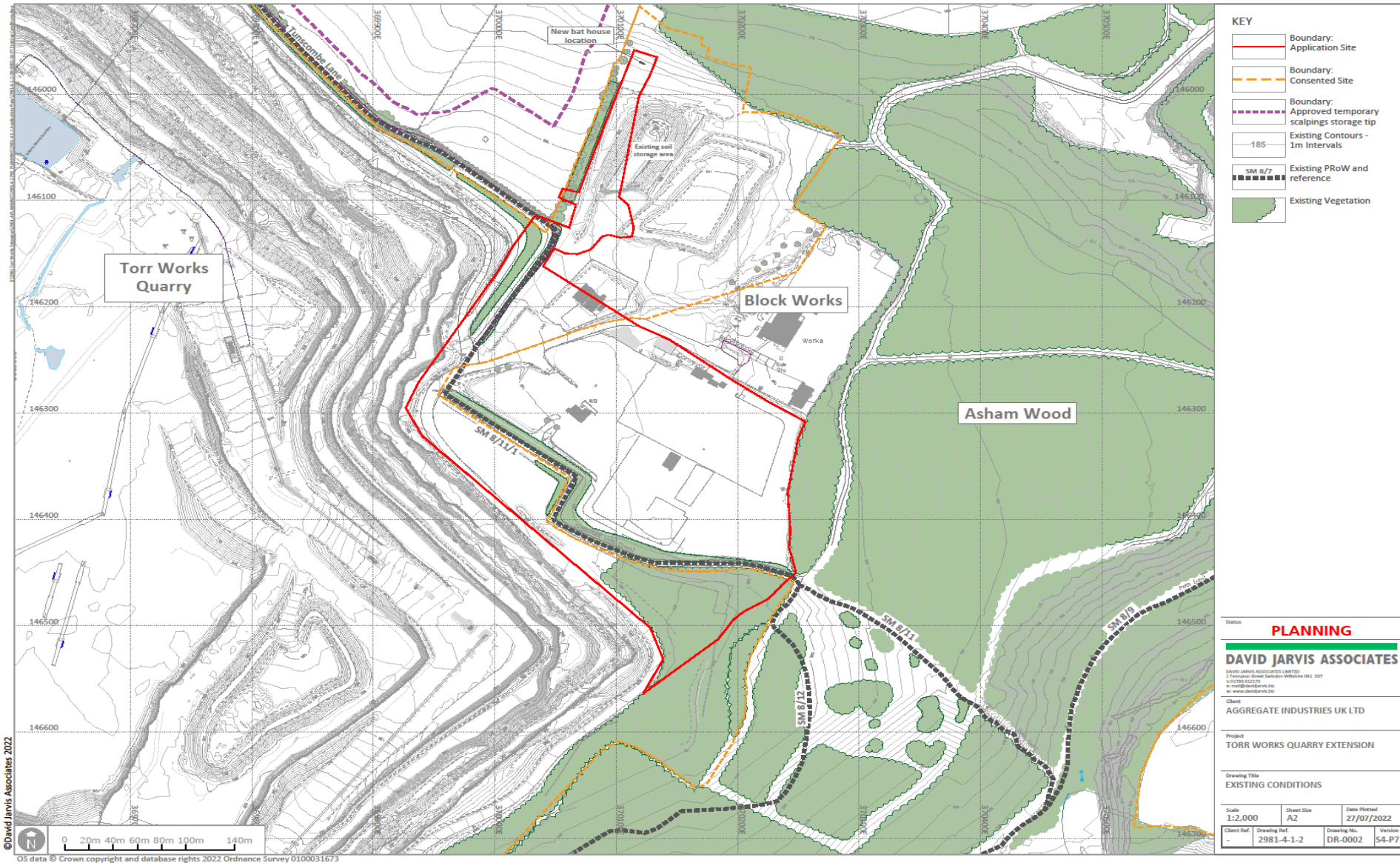

Initial Works

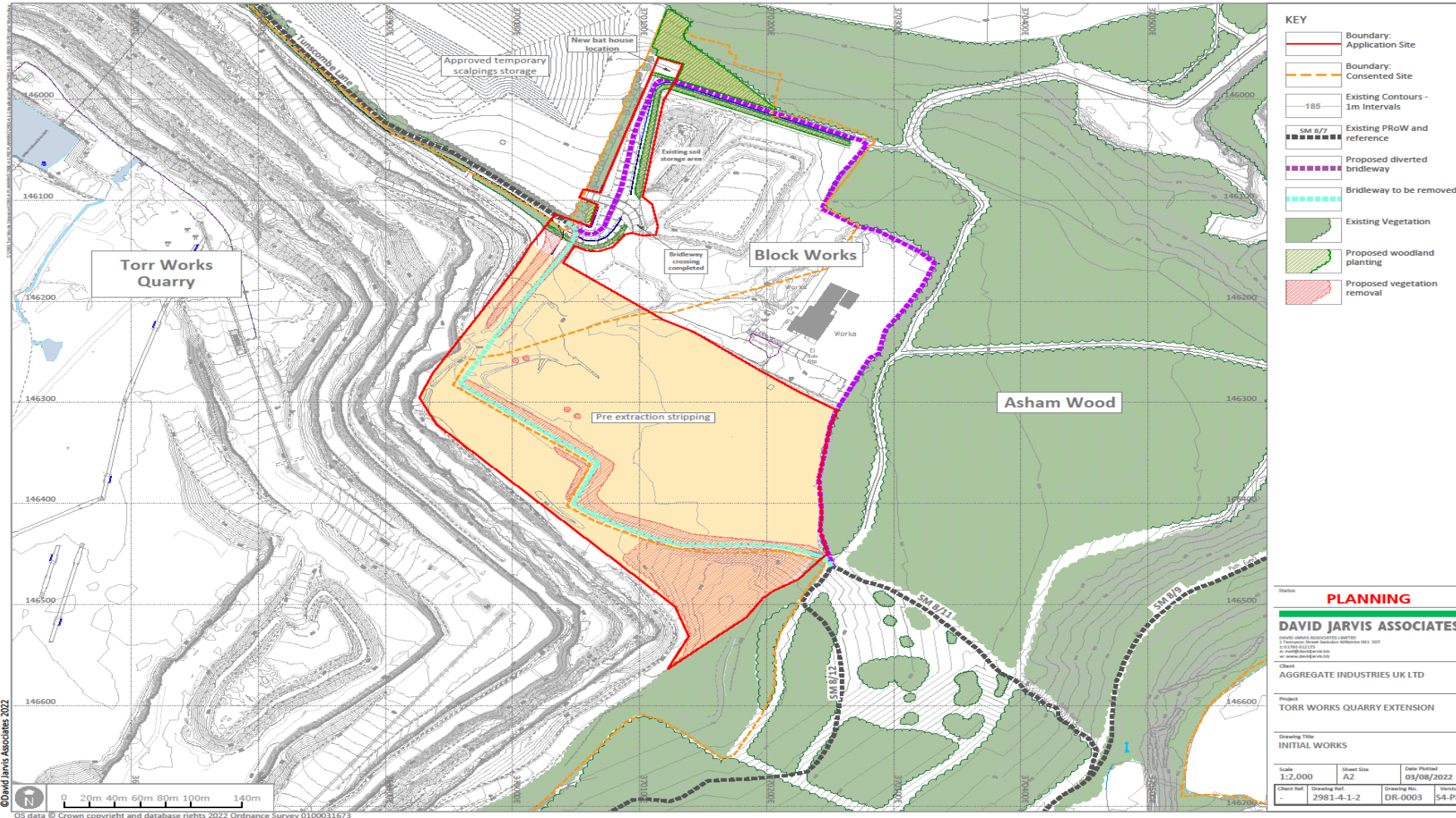

©David Jarvis Associates 2022

OS data © Crown copyright and database rights 2022 Ordnance Survey 0100031673

Initial Extraction

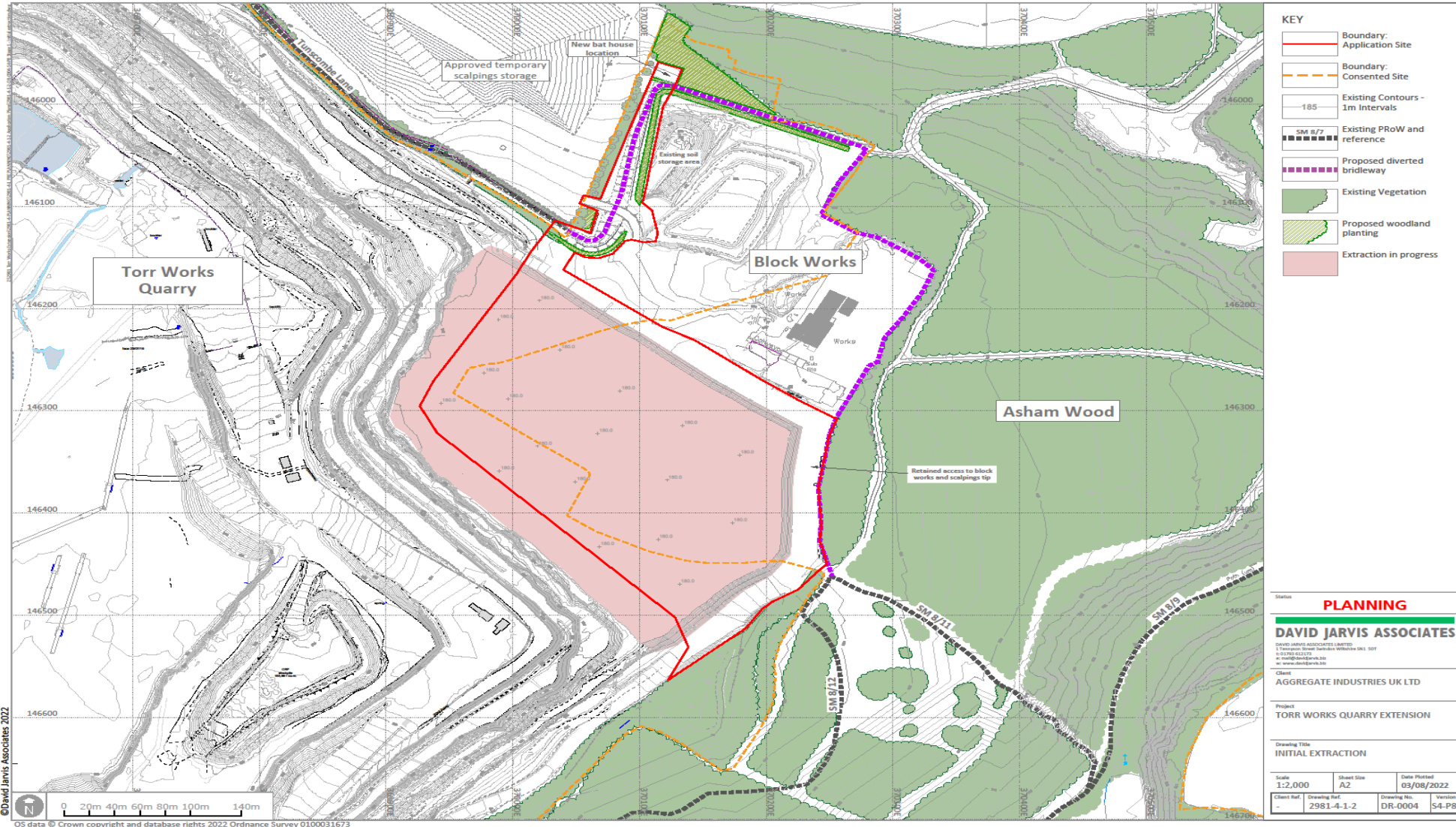

Extraction In Progress

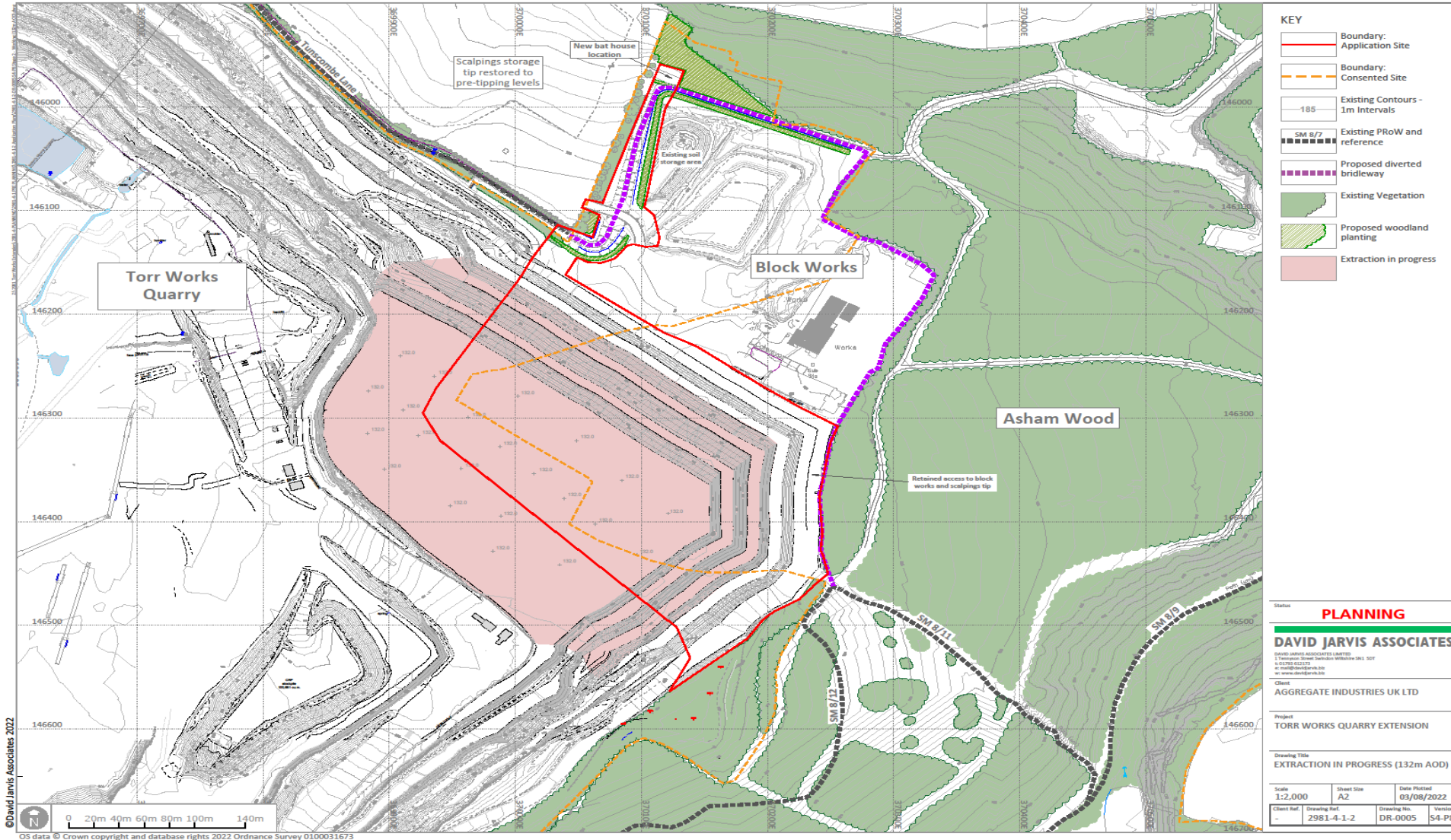

Full Extraction

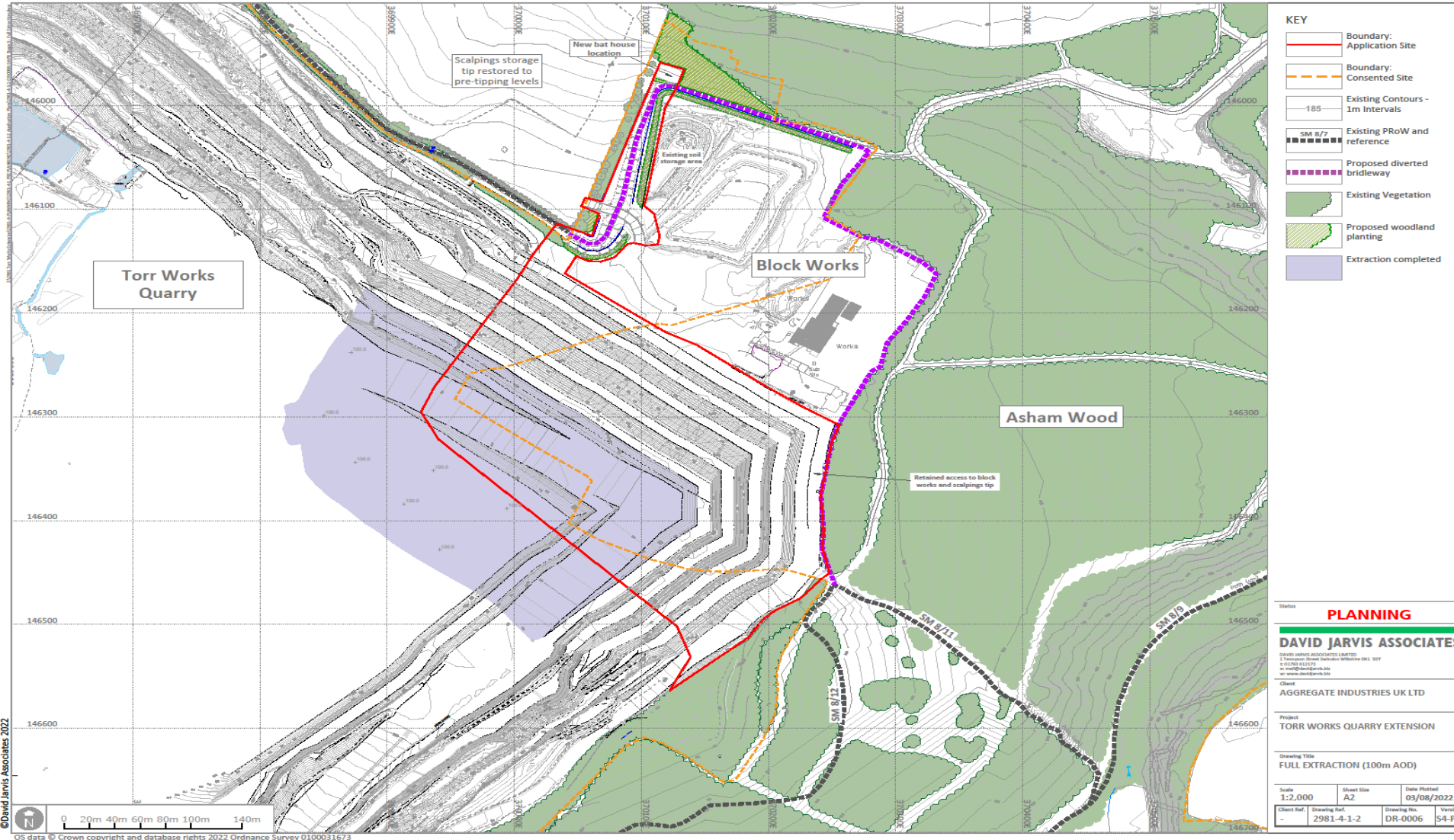

Proposed Restoration





Cross Section at Full Extraction

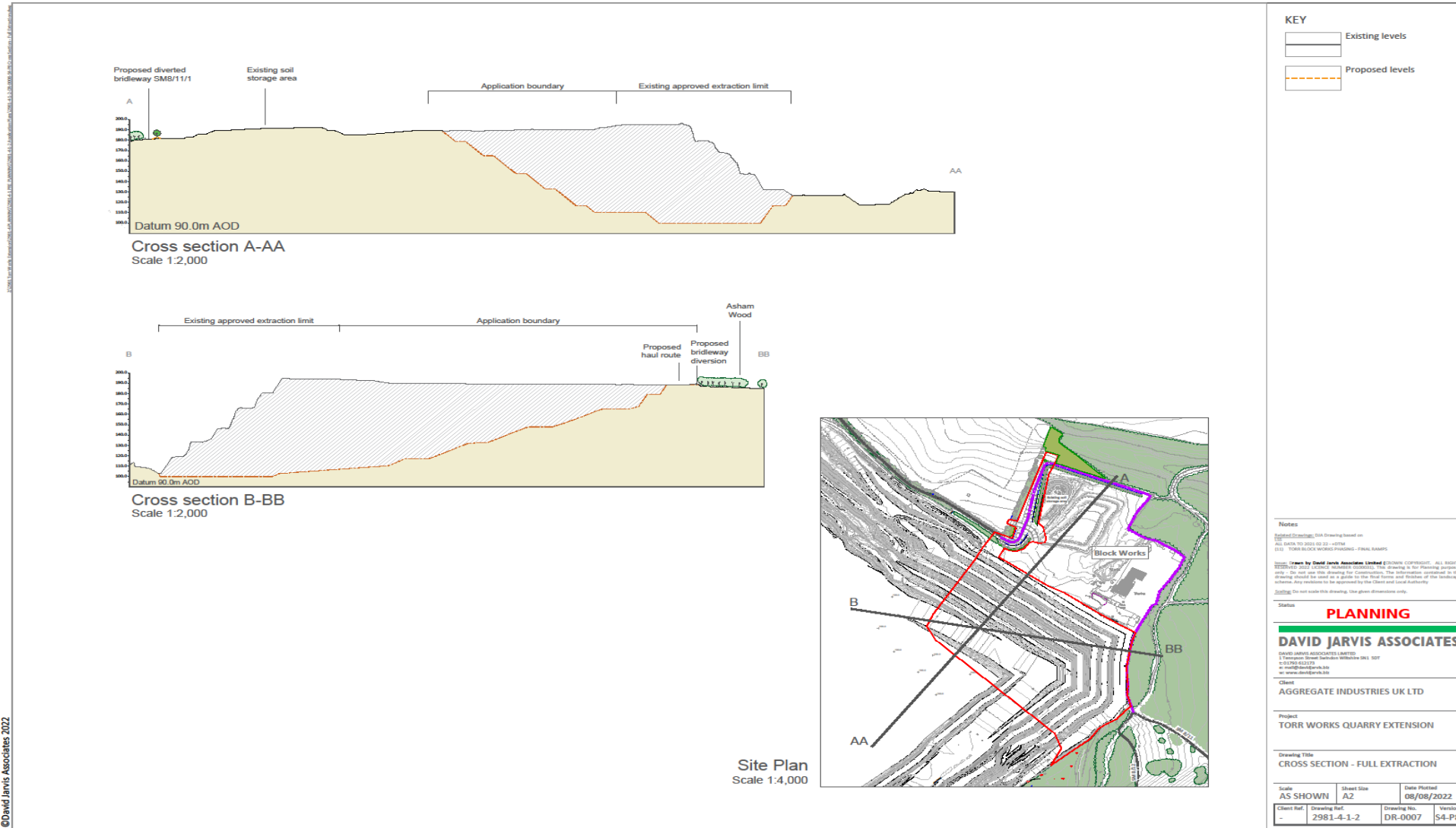

Quarry Restoration Visualisation



Ecological Enhancement Plan

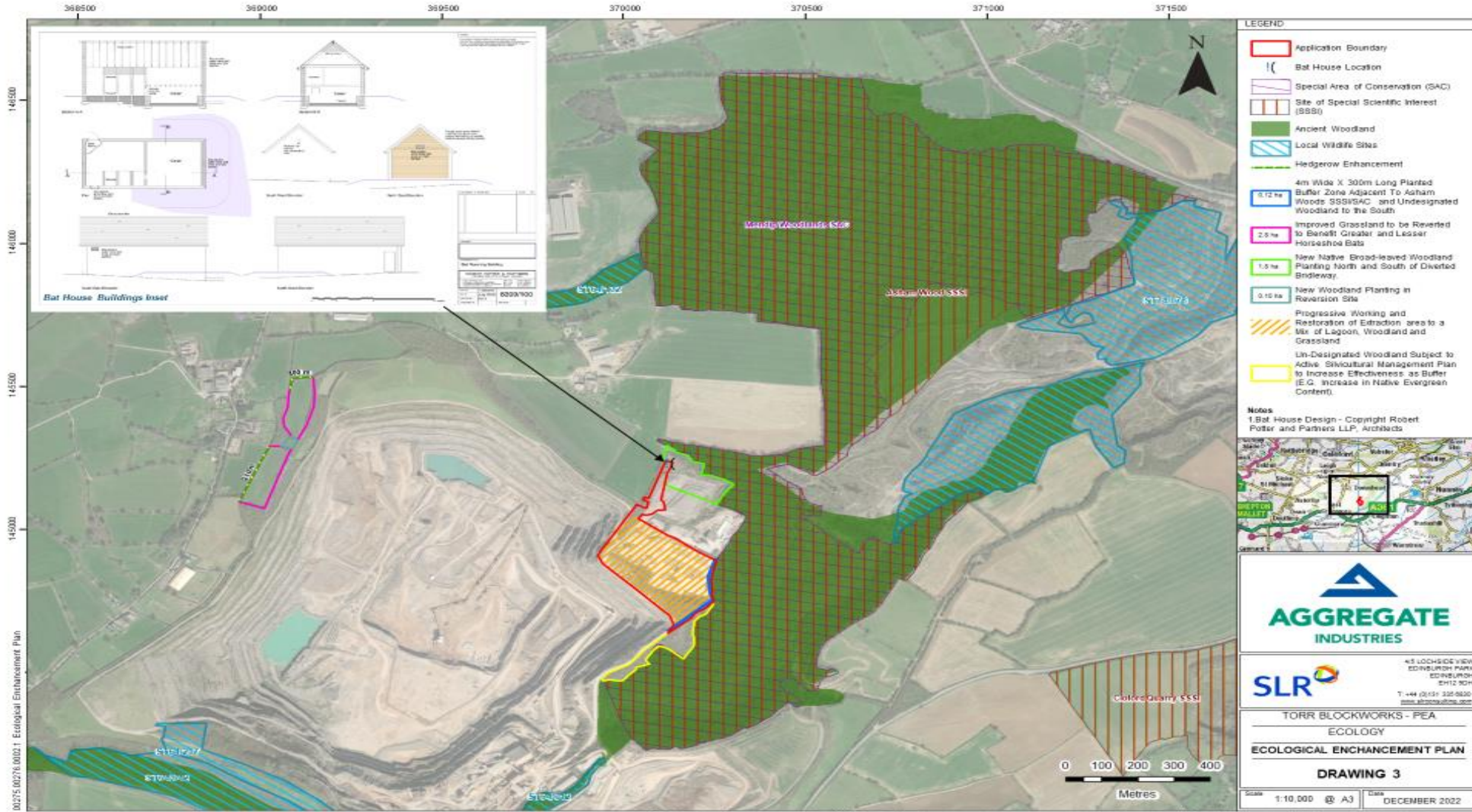

00275/00276/0001: Ecological Enhancement Plan

© Crown copyright [and database rights] (2021) 010033473 OS OpenData
© Natural England Copyright, Contains Ordnance Survey Data © Crown Copyright And Database Right 2021
Aerial Imagery: Source: Air, Maxar, Earthstar Geographics, and the GG User Community

This drawing and its contents are the copyright of SLR Consulting Ltd and may not be reproduced or amended except by prior written permission. SLR Consulting Ltd accepts no liability for any amendments made by other persons.



Item 5: Key Issues

- Policy context and the principle of the development
- Impact on the living conditions of local residents – noise, dust, vibration
- Impact on the amenity of the local area – landscape and visual impact, footpaths
- Impact on the environment- groundwater and flood risk, ecology and habitats, climate change
- Traffic and highways matters



Item 5: Officers Recommendation

- It is recommended that planning permission be granted subject to the conditions set out in section 10 of this report
- The prior completion by the applicant and all other parties as necessary of a Section 106 Agreement to secure ecological mitigation including - provision of a minimum of 2.05 hectares of woodland planting and 2.8ha of grassland reversion accessible to greater horseshoe bats to comprise: 2.05ha native woodland / woodland buffer planting; 0.10ha native woodland planting in the grassland reversion site; 0.12ha of buffer planting alongside the undesignated woodland to the south of Asham Woods; 2.8ha of grassland reversion; and 310m of hedgerow enhancement. The habitat should be broadly consistent with the Ecological Enhancement Plan as contained within the shadow HRA (SLR, 2023).
- Landscape and Ecological Management Plan (LEMP).
- Programme of implementation.
- Long-term maintenance and management scheme for the woodland planting and grassland reversion, to include legal and financial mechanisms.
- Water monitoring and other measures in line with those agreed for the main site (application reference 2010/0984) contained in the section 106 agreement dated 7th August 2012
- Provision for future maintenance of the bridleway diversion
- The works associated with the diversion of the bridleway SM8/11/1 iii authority to undertake any minor non-material editing which may be necessary to the wording of those conditions being delegated to the Service Director.